Lost in the Maze

reel

Ian Hardie

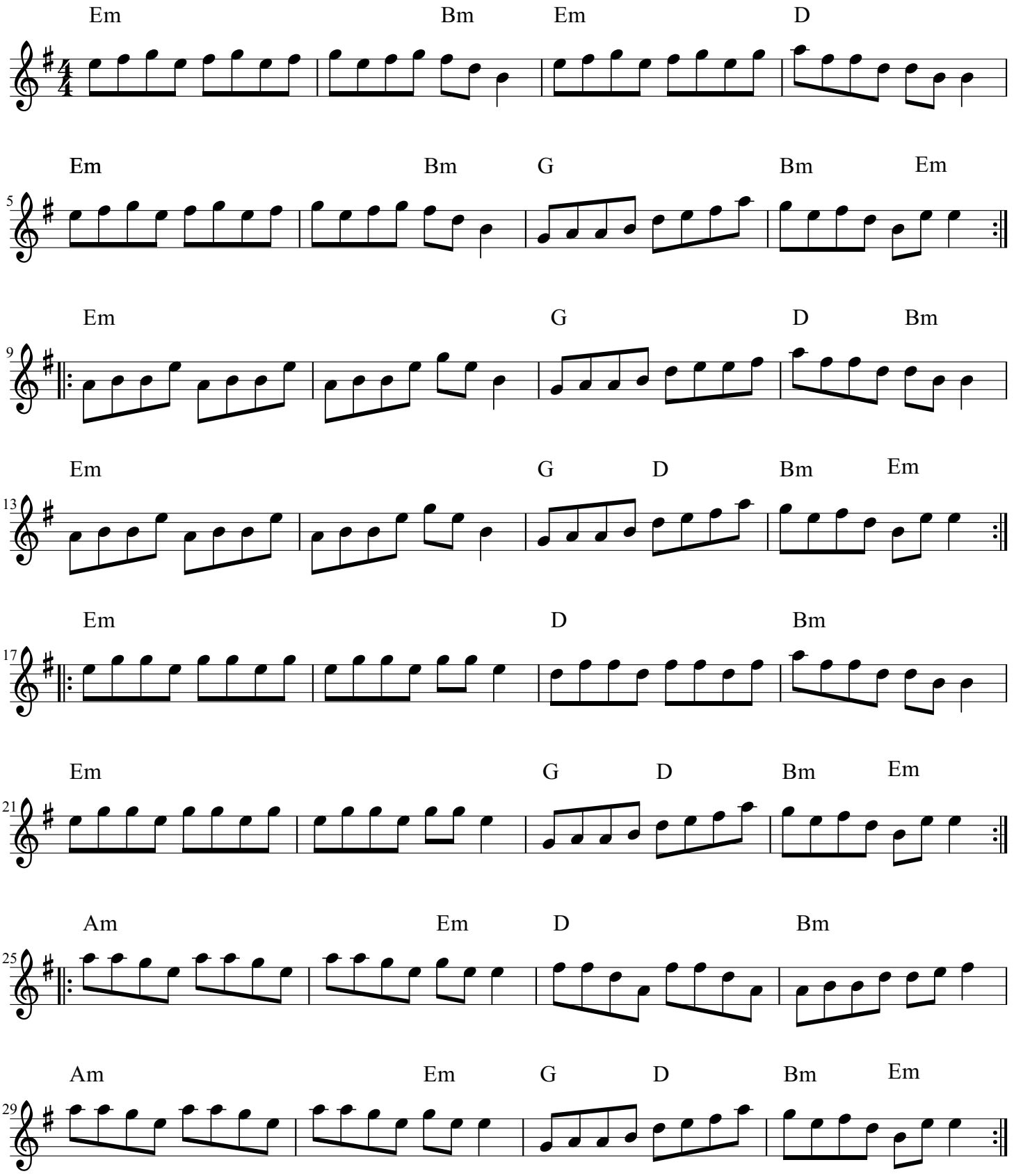

copyright Ian Hardie PRS/MCPS